

GOVERNOR
Michelle Lujan Grisham



DIRECTOR AND SECRETARY
TO THE COMMISSION
Michael B. Sloane

STATE OF NEW MEXICO DEPARTMENT OF GAME & FISH

One Wildlife Way, Santa Fe, NM 87507
Post Office Box 25112, Santa Fe, NM 87504
Tel: (505) 476-8000 | Fax: (505) 476-8123
For information call: (888) 248-6866

www.wildlife.state.nm.us

STATE GAME COMMISSION

SHARON SALAZAR HICKEY
Chair
Santa Fe
JEREMY VESBACH
Vice-Chair
Placitas
JIMMY RAY BATES, SR.
Albuquerque
TIRZIO J. LOPEZ
Cebolla
ROBERTA SALAZAR-HENRY
Las Cruces

November 2021

Dear Middle Rio Grande Valley Youth Sandhill Crane Hunter:

Congratulations, your application was selected for an SCR-0-107 permit to hunt sandhill crane at the Casa Colorada Waterfowl Management Area (WMA) on November 20, 2021. Hunt areas will be randomly selected prior to the hunt, and all sites will be located on land.

You are required to arrive at the WMA by 5:30 am the morning of the hunt. Shooting hours are from one-half hour before sunrise to 1:00 pm. Please ensure that you bring your Special Sandhill Crane Permit, valid hunting license with a Harvest Information Program (HIP) Number, and hunter education certification card. It is required that one adult be present with the youth hunter(s) during this hunt. The adult will be a non-hunter and is present to aid the youth hunter.

The bag limit is three (3) sandhill cranes and only nontoxic shells are allowed. Harvest information will be gathered at the check station at the conclusion of your hunt. The check station will be located near the entrance to the WMA (see attached map).

Good luck on your hunt.

Migratory Game Bird Program
New Mexico Department of Game and Fish

Casa Colorado WMA

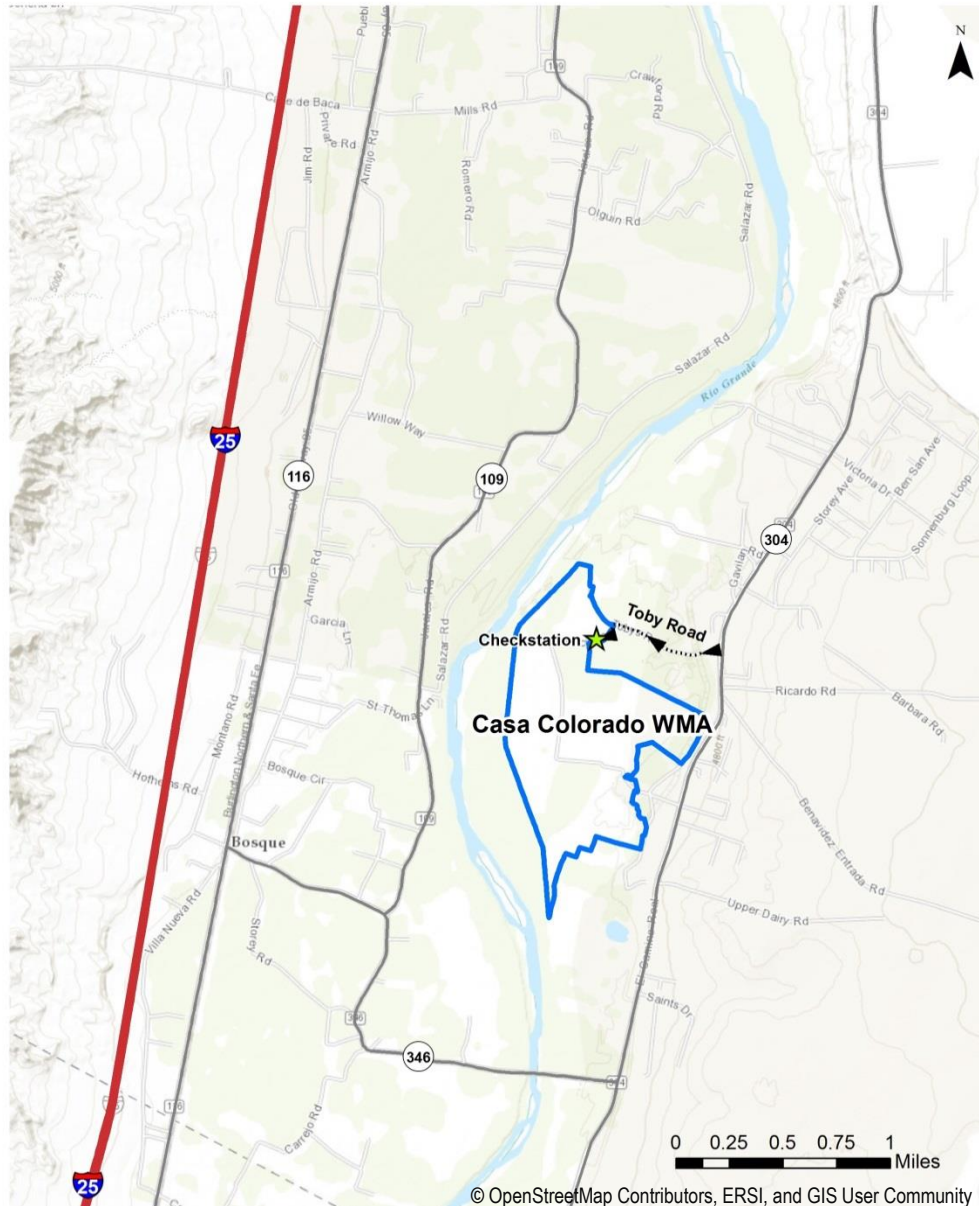

Directions to Casa Colorado WMA:

From Belen: go east on Reinken Ave. (NM-309) towards Rio Communities
Turn slightly right onto NM-47
Turn right onto NM-304 and drive south approximately 6.5 miles to Casa Colorado
Turn right onto Toby road towards Casa Colorado WMA entrance, approximately ½ mile

From Bernardo: drive east on U.S. 60 approximately 3 miles
Turn left onto NM-304 (intersection for NM Boys Ranch and the town of La Joya)
Drive approximately 11.5 miles north to Casa Colorado
Turn left onto Toby road towards Casa Colorado WMA entrance, approximately ½ mile



2021 MRGV YOUTH-ONLY SANDHILL CRANE HUNT HARVEST SURVEY, SCR-0-107 (Casa Colorado)

Please complete the appropriate portion of this questionnaire whether or not you hunted.

NAME: _____ PERMIT NUMBER: _____

Hunt Date	How many <u>hours</u> did you hunt?	Number of cranes killed	Number of cranes <u>dropped</u> but NOT RETRIEVED	Total number of shots fired
Nov. 20				

Comments: _____

Please turn in this harvest survey at the check-station at the end of your hunt.

If you are unable to attend the hunt, please return this harvest report within 5 days from the close of the hunt to: NM Dept. of Game & Fish – Sandhill Crane Surveys, P.O. Box 25112, Santa Fe, NM 87504 or DGF-Waterfowl@state.nm.us