

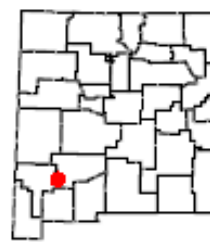

## Royal John Bypass, Gila NF, OG.158



**Information:** Open Gate funds were used in 2013 to share the costs of a road building project with the U.S Forest Service that re-routed a portion of Forest Road 886 to bypass a private mining claim in the Black Range of the Gila National Forest known as the Royal John Mine. The project regained vehicle access to more than 20,000 acres in Game Management Unit 24 which provides excellent habitat for deer, elk, and turkey. Current large-scale wildlife habitat and watershed projects are also underway to restore thousands of acres in the Black Range.

**Habitat:** Pinyon-Juniper Woodland, Deciduous Shrub and Oak Woodland, Ponderosa Pine Forest.

**Purpose:** The purpose of this project is to provide access for properly licensed and license-exempt sportspersons on and through the US Forest Service lands in the Black Range.

**Permitted Activities:** The general public may travel Forest Road 886 for entering and exiting legally-accessible US Forest Service lands year-round as specified in the agreement between the Department of Game and Fish and the US Forest Service. Access to this property is subject to the terms and conditions specified by the US Forest Service and is restricted to the following activities:

Permitted Activity	Available Dates	Remarks
The general public may travel Forest Road 886 for entering and exiting legally-accessible US Forest Service lands.	Year-round unless closed by the US Forest Service	Game in the area may include deer, elk, bear, and cougar. Visit <a href="http://www.fs.usda.gov/main/gila/home">http://www.fs.usda.gov/main/gila/home</a> for a detailed list of Permitted Activities on surrounding US Forest Service lands.





**Open Gate** is a program that leases private lands to improve public access for hunting, fishing, and trapping. Open Gate leases are funded exclusively by hunters, anglers, and trappers through the purchase of the Habitat Management and Access Validation (HMAV).

# Royal John Bypass

**Property Rules:** Forest Road 886 is managed by the US Forest Service and subject to all rules for the Black Range Unit of the Gila National Forest. Property Rules may be found by visiting the Gila National Forest website (<http://www.fs.usda.gov/main/gila/home>). Please visit the NMDGF website for specific hunting and fishing rules (<http://www.wildlife.state.nm.us/>).

# Open Gate Access Program

This Open Gate Bypass provides public access to Forest Road 886 and more than 20,000 acres of public land for hunting, outdoor recreation, and wildlife habitat management.



For more information contact the New Mexico Department of Game and Fish 1-888-248-6866 or visit [www.wildlife.state.nm.us](http://www.wildlife.state.nm.us)

New Mexico Department of Game and Fish - Open Gate Program, P.O. Box 27112, Santa Fe, NM 87502

**Rate this Property** - NMDGF wants your feedback to ensure that this property is providing an enjoyable outdoor experience. Please take a moment to anonymously rate this property. We know your experience can differ each time you go afield, so be sure to provide a separate review each time you visit this Open Gate property. *After each visit you can quickly provide a review by clicking the **Rate a Property** tab on the [Open Gate homepage](#)*



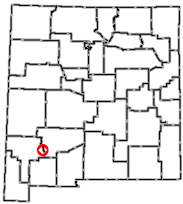

**2021-22 OPEN GATE  
Hunting and Fishing  
Access Program  
Property OG.158**

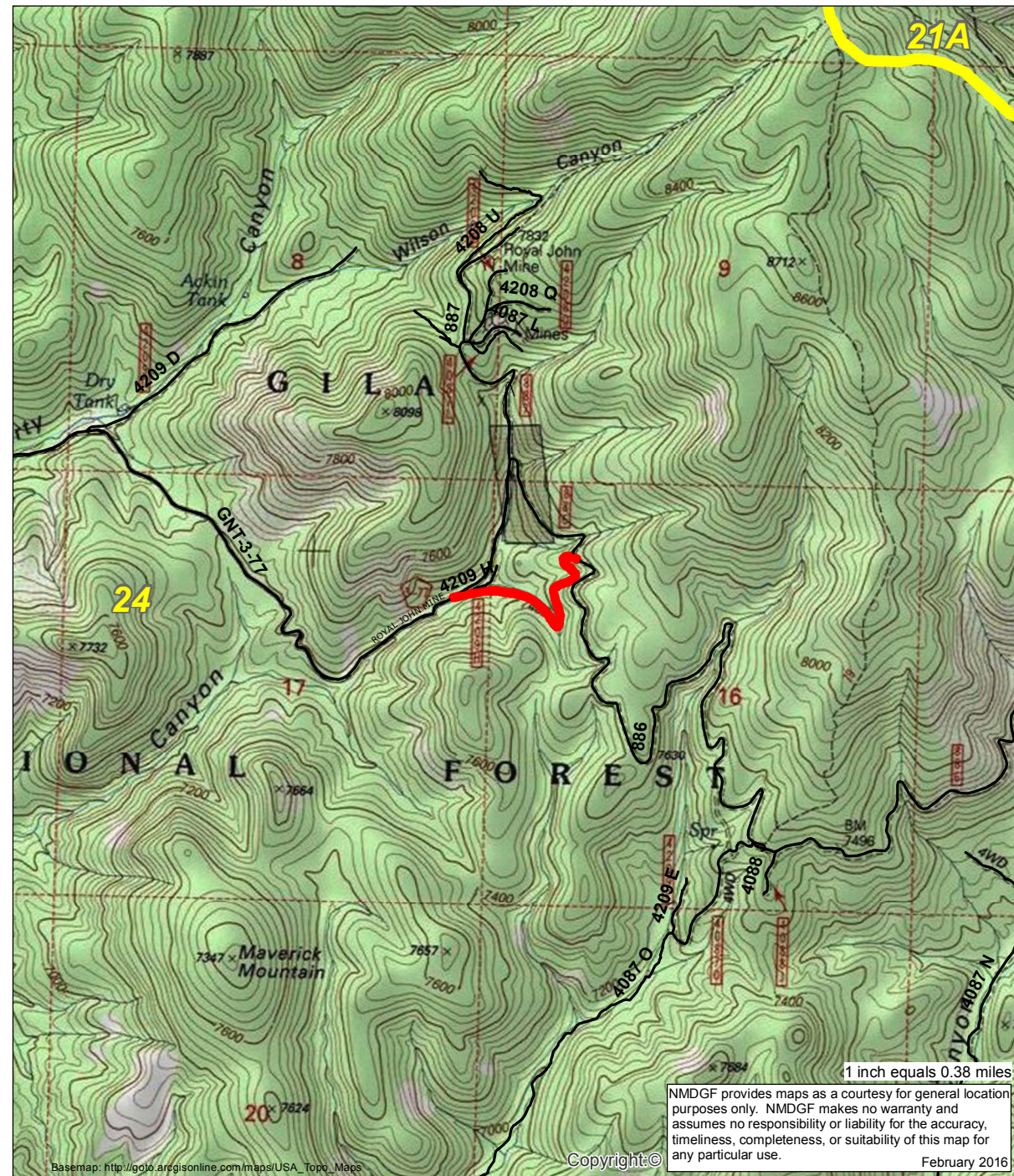
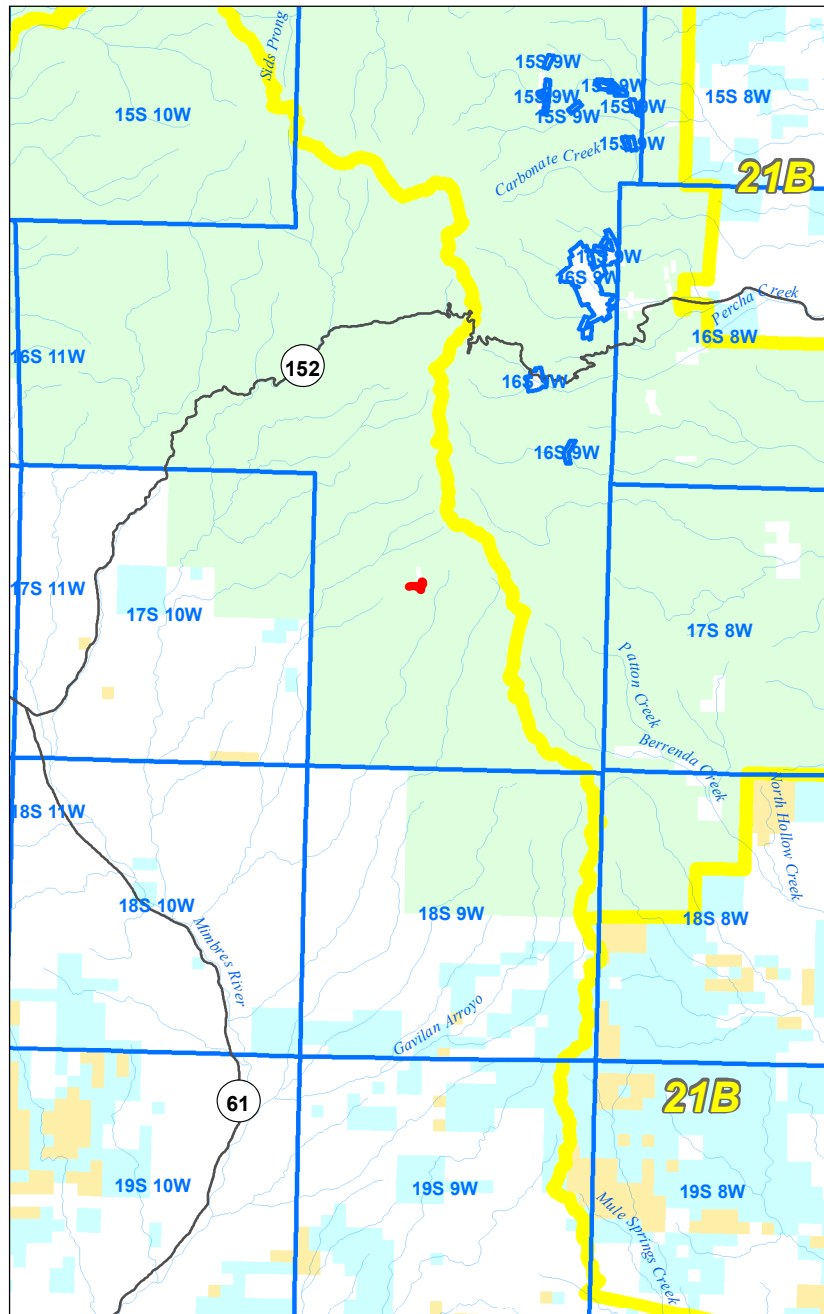

>>> Be Ethical, Courteous, and Safe <<<  
All New Mexico Department of Game and Fish  
regulations and seasons apply.

- USFS Road Alignment
- Open Gate Property
- GMU Boundaries

- Surface Ownership**
- BLM
  - USFS
  - Tribal
  - Private
  - State

